

# MAXIMIZE YOUR TBI CASE VALUES

## Community Radiology NY & Brain Mapping Solutions Partnership Advantage

Definitive Neurological Evidence for  
Metropolitan NYC Attorneys



### THE GAME-CHANGING PARTNERSHIP

Community Radiology NY is an exclusive New York imaging partner of Brain Mapping Solutions, delivering the most advanced TBI diagnostic capabilities available to metropolitan New York attorneys. This exclusive collaboration combines Community Radiology NY's renowned MR imaging quality with Brain Mapping Solutions' cutting-edge Diffusion Tensor Imaging (DTI) technology, creating an unparalleled advantage in proving brain compromise.

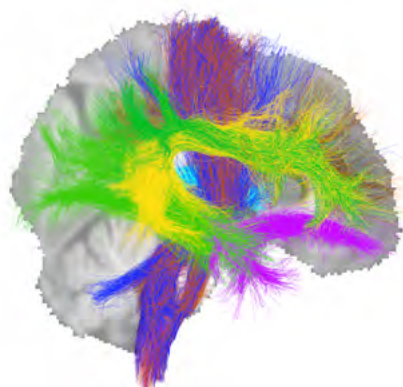

## WHY THIS PARTNERSHIP MATTERS

### Definitive Neurological Evidence for metropolitan NY Attorneys

Unlike standard MRI scans that often appear "normal" in TBI cases, our DTI technology provides measurable, objective data that definitively demonstrates neurological damage. This quantitative approach transforms subjective symptoms into concrete medical evidence that increases case settlements and jury awards.

### National Expertise, Exclusive New York Access

Brain Mapping Solutions operates in over 125 imaging facilities nationwide, but Community Radiology NY is their organizations **premier authorized partner in New York**. This exclusive arrangement brings their proven track record of helping plaintiff attorneys win TBI cases directly to metro New York attorneys through our partnership.

### Expert Witness Support Included

Dr. David E. Buechner is available to serve as expert witnesses, providing authoritative testimony that strengthens your case presentation and can facilitate a local expert witness if necessary.

## WHEN YOUR CLIENTS NEED DTI IMAGING

### Post-Concussive Syndrome Indicators:

- Persistent headaches and dizziness
- Cognitive deficits and memory loss
- Difficulty concentrating
- Balance problems
- Fatigue and lethargy
- Altered emotional state
- Behavioral/personality changes
- Irritability and insomnia

**The Hidden Truth:** Standard imaging often fails to detect the microscopic axonal damage that causes these debilitating symptoms. DTI reveals what conventional scans miss.

## THE SCIENCE THAT WINS CASES

### Diffusion Tensor Imaging (DTI) Technology

DTI measures the variable diffusion of water molecules to quantitatively assess the physical properties of white matter and estimate axonal health. This advanced neuroimaging technique:

- **Detects microscopic brain damage** invisible to standard MRI
- **Provides objective measurements** that replace subjective symptom reporting
- **Creates compelling visual evidence** that juries understand
- **Establishes clear causation** between trauma and neurological symptoms

# YOUR EXCLUSIVE NEW YORK ADVANTAGE



## Expert Medical Testimony

Our radiologists don't just provide reports—they serve as compelling expert witnesses who can explain the technology and defend the findings under cross-examination.



## The Premier DTI Partnership in NEW YORK

Community Radiology NY is Brain Mapping Solutions' premier New York partner, meaning other imaging facilities can't offer this proven combination of advanced DTI technology and expert witness support.



## Higher Settlement Values

Cases supported by DTI imaging consistently achieve higher settlements because the evidence is irrefutable. Insurance companies can't dispute quantitative neurological data.



## Stronger Jury Presentations

Visual DTI results create powerful courtroom moments. Color-coded brain maps clearly show damaged areas, making complex medical concepts accessible to jurors.

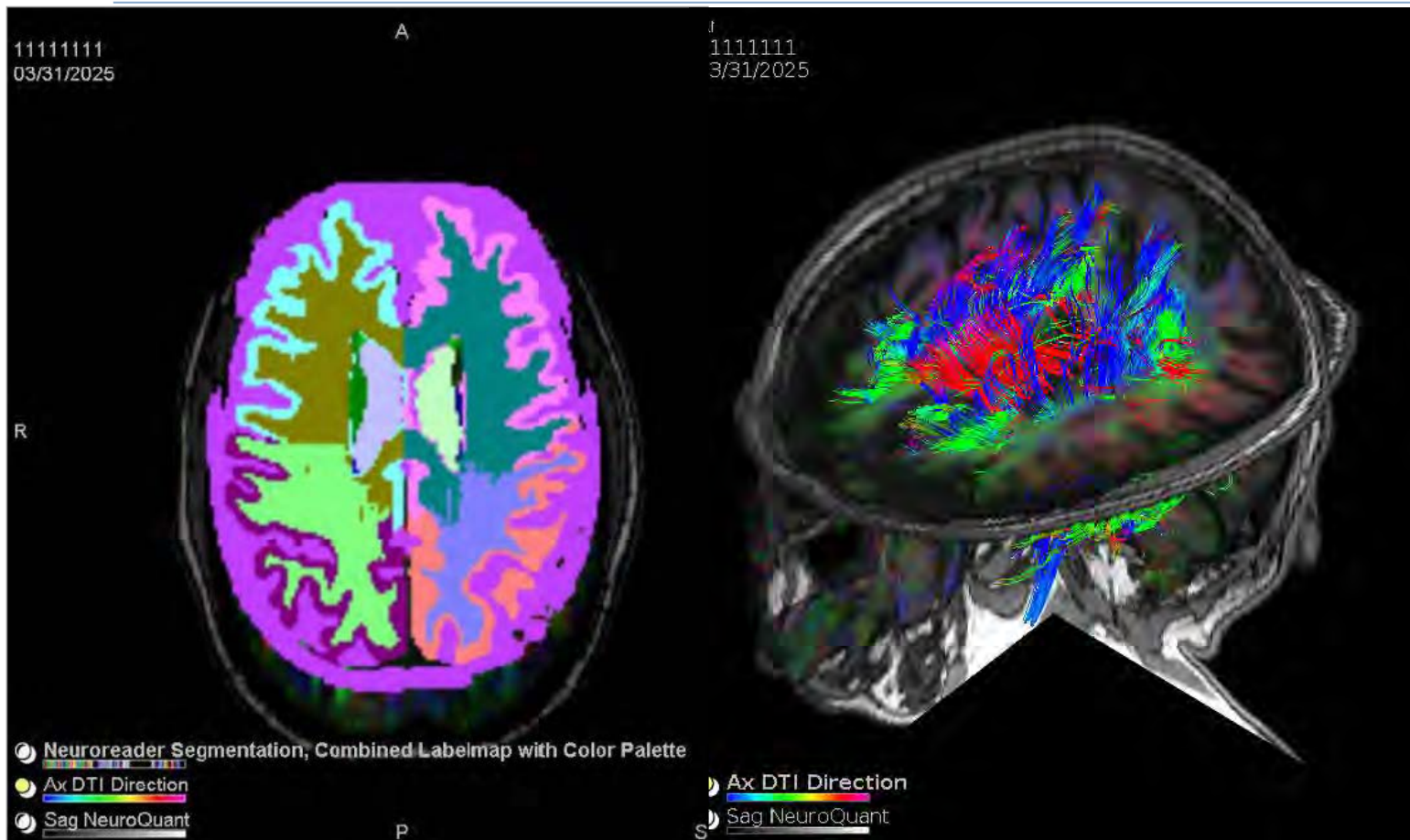

Community Radiology NY - PRISM REPORT  imagery



# THE PARTNERSHIP PROCESS

## 1. Case Evaluation

We review your case details to determine if DTI imaging will provide beneficial evidence for your client's specific symptoms and circumstances.

## 2. Advanced Imaging

Your client receives DTI scanning at our state-of-the-art facility using the latest AI-enhanced technology for optimal image quality and diagnostic accuracy.

## 3. Comprehensive Reporting

Detailed analysis and reporting that translates complex neurological findings into clear, legally-supportive documentation.

## 4. Expert Witness Support

Our radiologists provide deposition testimony and courtroom appearances to defend the findings and educate the jury about the significance of the results.

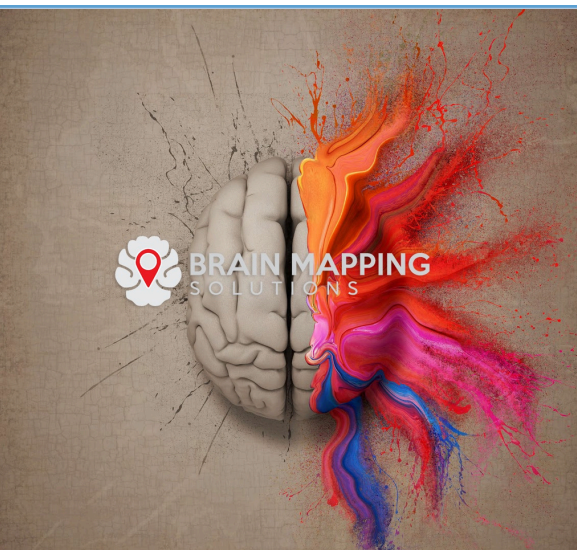

## PROVEN RESULTS ACROSS THE NATION





Brain Mapping Solutions has helped attorneys nationwide secure significant wins in TBI cases by providing the definitive neurological evidence that standard imaging cannot deliver. Now metropolitan NYC attorneys have exclusive access to this same proven advantage through Community Radiology NY

## Contact Community Radiology NY Today



 212-349-5799  
 [Info@CommunityRadNY.com](mailto:Info@CommunityRadNY.com)  
 [www.CommunityRadNY.com](http://www.CommunityRadNY.com)  
 212 Canal St, Rm206 New York, NY 10013



 213-712-7402  
 [rdc@equinoxhs.com](mailto:rdc@equinoxhs.com)  
 [www.brainmappingsolutions.com](http://www.brainmappingsolutions.com)  
 901 S Broadway, #605, Los Angeles, CA 90015